



GARAGE WAYFINDING SIGNAGE

PREPARED BY:

Kimley»Horn

JANUARY 2023



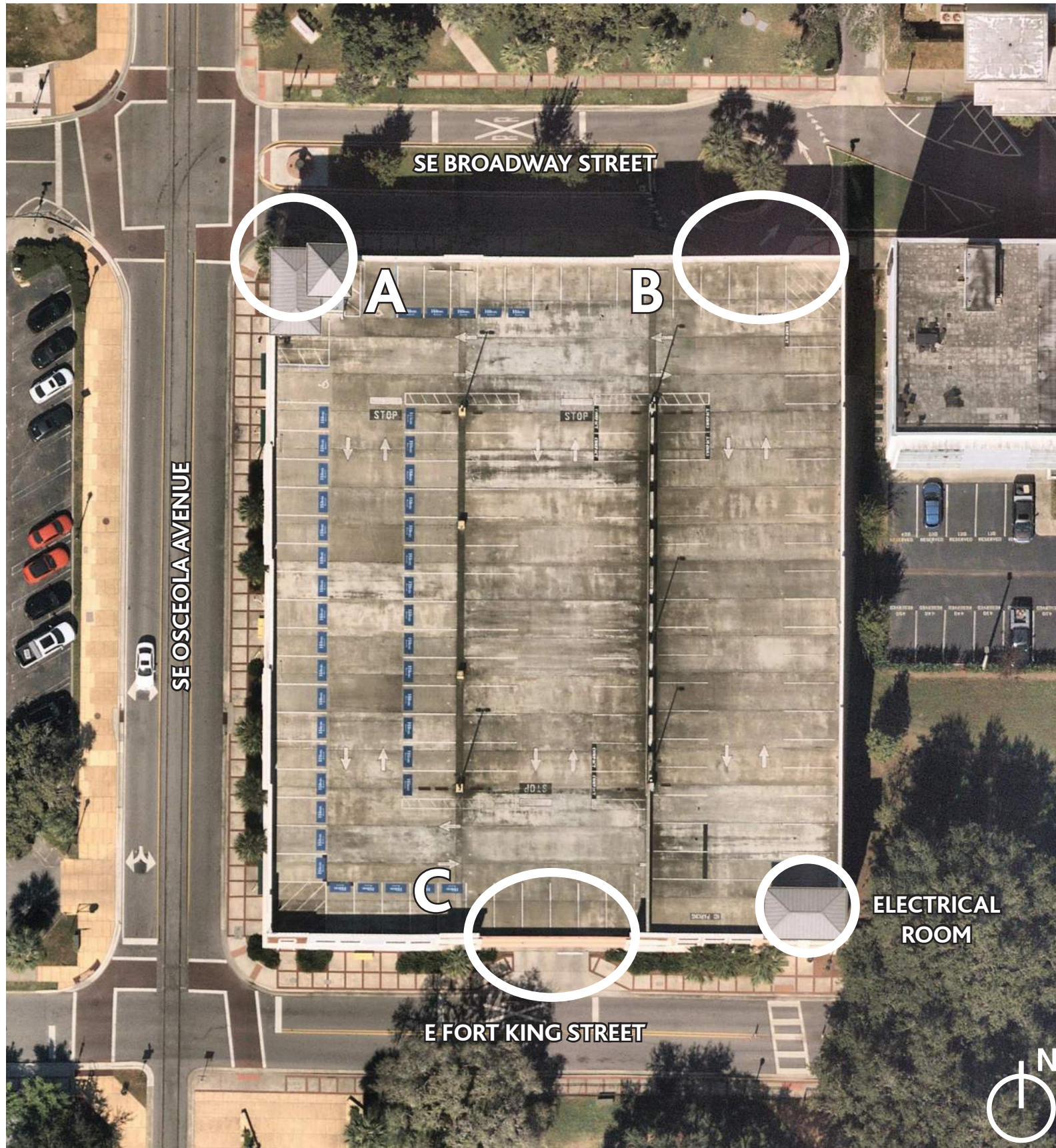

LOCATION A:



LOCATION B:



LOCATION C:

CLIENT:

KHA PROJECT	142371042
DATE	1/05/2023
SCALE:	NTS
DESIGNED BY:	MAL
DRAWN BY:	MAL
CHECKED BY:	KHA

PREPARED BY:

1700 SE 17TH STREET, SUITE 200, OCALA, FL 34471
PHONE: 941-379-7600
WWW.KIMLEY-HORN.COM

PROJECT:

**OCALA GARAGE
WAYFINDING SIGNAGE**

PLAN LOCATIONS

SHEET NUMBER:

1

CORNER SIGN BASE DESIGN WITH
OCALA BRAND PANEL:

FRONT ELEVATION:

SIDE ELEVATION:

REAR ELEVATION:

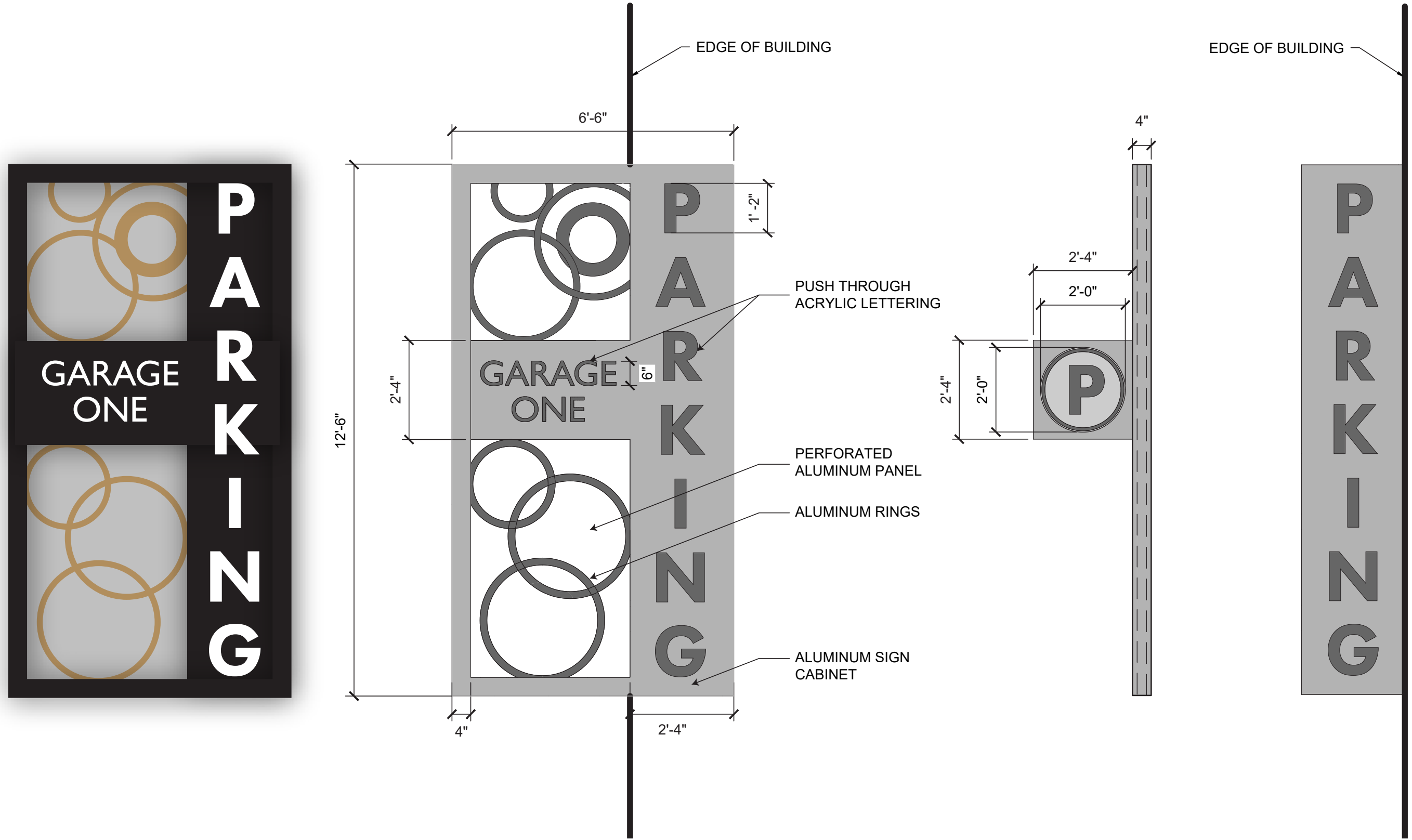

CLIENT:



KHA PROJECT	142371042
DATE	1/05/2023
SCALE:	NTS
DESIGNED BY:	MAL
DRAWN BY:	MAL
CHECKED BY:	KHA

PREPARED BY:



1700 SE 17TH STREET, SUITE 200, OCALA, FL 34471
PHONE: 941-379-7600
WWW.KIMLEY-HORN.COM

PROJECT:

OCALA GARAGE
WAYFINDING SIGNAGE

CORNER SIGN DESIGN AND LAYOUT

SHEET NUMBER:

2

MATERIALS

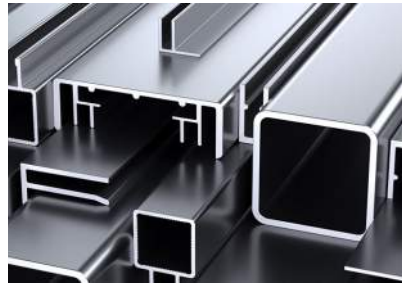

STRUCTURAL ALUMINUM
CABINET FRAME



INTERNAL LED CABINET
LIGHTING



CUSTOM PAINTED
ALUMINUM SIGN
CABINET



PUSH THROUGH
ROUTED ACRYLIC
LETTERING

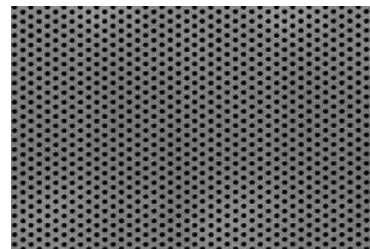

PERFORATED
ALUMINUM PANEL



1/2" THICK ALUMINUM ROUTER
CUT, POWDER COATED RINGS

FONTS

PRIMARY TYPEFACE:

FUTURA - HEAVY

SECONDARY TYPEFACE:

GILL SANS MT

CLIENT:



KHA PROJECT	142371042
DATE	1/05/2023
SCALE:	NTS
DESIGNED BY:	MAL
DRAWN BY:	MAL
CHECKED BY:	KHA

PREPARED BY:



1700 SE 17TH STREET, SUITE 200, OCALA, FL 34471
PHONE: 941-379-7600
WWW.KIMLEY-HORN.COM

PROJECT:

**OCALA GARAGE
WAYFINDING SIGNAGE**

CORNER SIGN MATERIALS

SHEET NUMBER:

3

LOCATION A - VIEW 1: SOUTH EAST OSCEOLA AVE:

LOCATION A - VIEW 3: NORTH EAST OSCEOLA AVE:



NOTE: RENDERING REFLECTS REMOVAL OF TWO SABAL PALMS, THE INSTALLATION OF THE CORNER SIGN, AND UPGRADED LANDSCAPING.

NOTE: RENDERING REFLECTS THE INSTALLATION OF THE CORNER SIGN OVERHANGING THE EXISTING BUILDING CORNER.

LOCATION A - VIEW 2: SOUTH EAST BROADWAY STREET:



NOTE: RENDERING REFLECTS REMOVAL OF TWO SABAL PALMS, THE INSTALLATION OF THE CORNER SIGN, AND UPGRADED LANDSCAPING.

CLIENT:



KHA PROJECT
142371042
DATE
1/05/2023
SCALE: NTS
DESIGNED BY: MAL
DRAWN BY: MAL
CHECKED BY: KHA

PREPARED BY:

Kimley»Horn

1700 SE 17TH STREET, SUITE 200, OCALA, FL 34471
PHONE: 941-379-7600
WWW.KIMLEY-HORN.COM

PROJECT:

**OCALA GARAGE
WAYFINDING SIGNAGE**

CORNER SIGN RENDERINGS

SHEET NUMBER:

4

OVERHEAD ENTRY SIGN BASE DESIGN WITH OCALA BRAND PANEL:



FRONT ELEVATION:

SIDE ELEVATION:

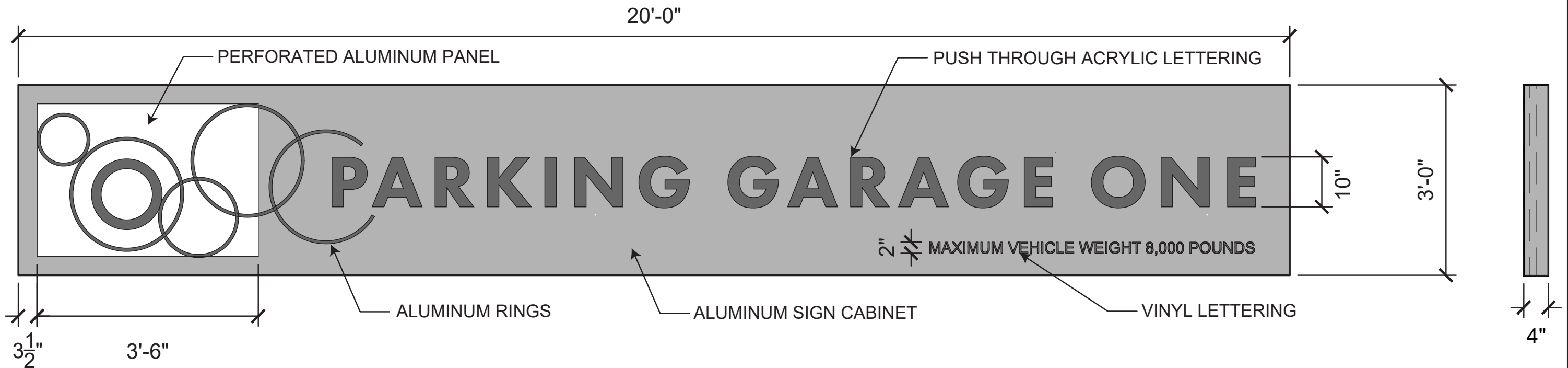

CLIENT:



KHA PROJECT	142371042
DATE	1/05/2023
SCALE:	NTS
DESIGNED BY:	MAL
DRAWN BY:	MAL
CHECKED BY:	KHA

PREPARED BY:



1700 SE 17TH STREET, SUITE 200, OCALA, FL 34471
PHONE: 941-379-7600
WWW.KIMLEY-HORN.COM

PROJECT:

OCALA GARAGE
WAYFINDING SIGNAGE

OVERHEAD ENTRY SIGN DESIGN AND
LAYOUT

SHEET NUMBER:

5

MATERIALS

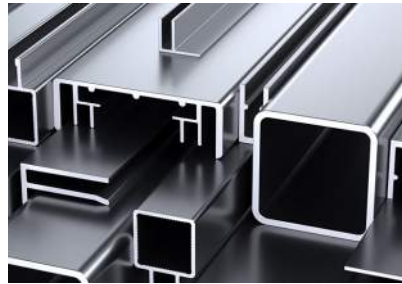

STRUCTURAL ALUMINUM
CABINET FRAME



INTERNAL LED CABINET
LIGHTING



CUSTOM PAINTED
ALUMINUM SIGN
CABINET



PUSH THROUGH
ROUTED ACRYLIC
LETTERING

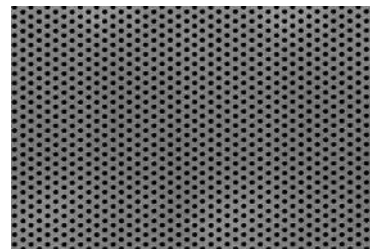

PERFORATED
ALUMINUM PANEL



1/2" THICK ALUMINUM ROUTER
CUT, POWDER COATED RINGS

FONTS

PRIMARY TYPEFACE:

FUTURA - HEAVY

SECONDARY TYPEFACE:

GILL SANS MT

CLIENT:



KHA PROJECT	142371042
DATE	1/05/2023
SCALE:	NTS
DESIGNED BY:	MAL
DRAWN BY:	MAL
CHECKED BY:	KHA

PREPARED BY:



1700 SE 17TH STREET, SUITE 200, OCALA, FL 34471
PHONE: 941-379-7600
WWW.KIMLEY-HORN.COM

PROJECT:

**OCALA GARAGE
WAYFINDING SIGNAGE**

OVERHEAD ENTRY SIGN MATERIALS

SHEET NUMBER:

6

LOCATION B - VIEW 1: WEST BROADWAY STREET:



NOTE: RENDERING REFLECTS THE REMOVAL OF THE EXISTING CITY "GARAGE LOT ONE" SIGN AND THE "MAXIMUM VEHICLE WEIGHT" SIGN, THE INSTALLATION OF THE OVERHEAD SIGN, AND UPGRADED LANDSCAPING

LOCATION C - VIEW 1: EAST FORT KING STREET:



NOTE: RENDERING REFLECTS THE REMOVAL OF THE EXISTING CITY "GARAGE LOT ONE" SIGN AND THE "MAXIMUM VEHICLE WEIGHT" SIGN, THE INSTALLATION OF THE OVERHEAD SIGN, AND UPGRADED LANDSCAPING

CLIENT:



KHA PROJECT	142371042
DATE	1/05/2023
SCALE:	NTS
DESIGNED BY:	MAL
DRAWN BY:	MAL
CHECKED BY:	KHA

PREPARED BY:



1700 SE 17TH STREET, SUITE 200, OCALA, FL 34471
PHONE: 941-379-7600
WWW.KIMLEY-HORN.COM

PROJECT:

**OCALA GARAGE
WAYFINDING SIGNAGE**

OVERHEAD ENTRY SIGN RENDERINGS

SHEET NUMBER:

7

SIGNAGE LOCATION 1:



SIGNAGE LOCATION 2:



SIGNAGE LOCATION 3:

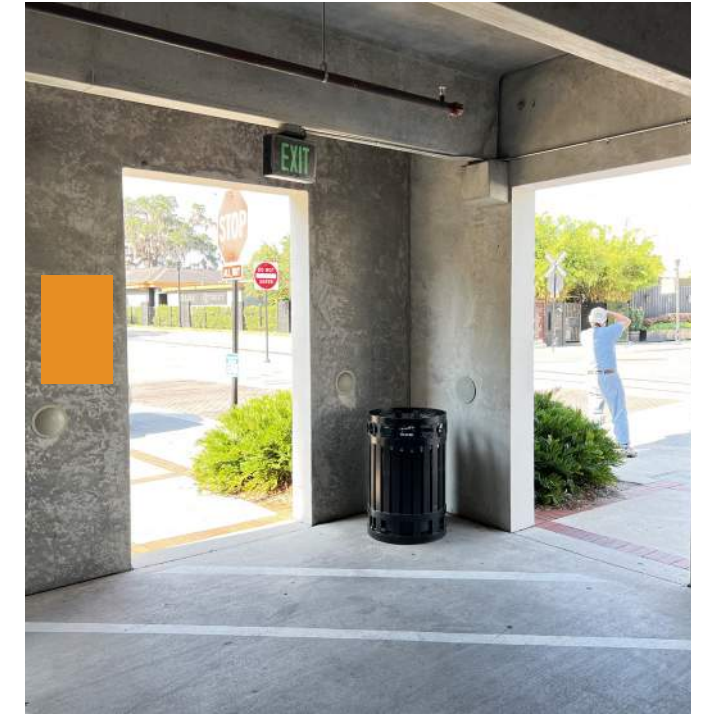

SIGNAGE LOCATION 4:

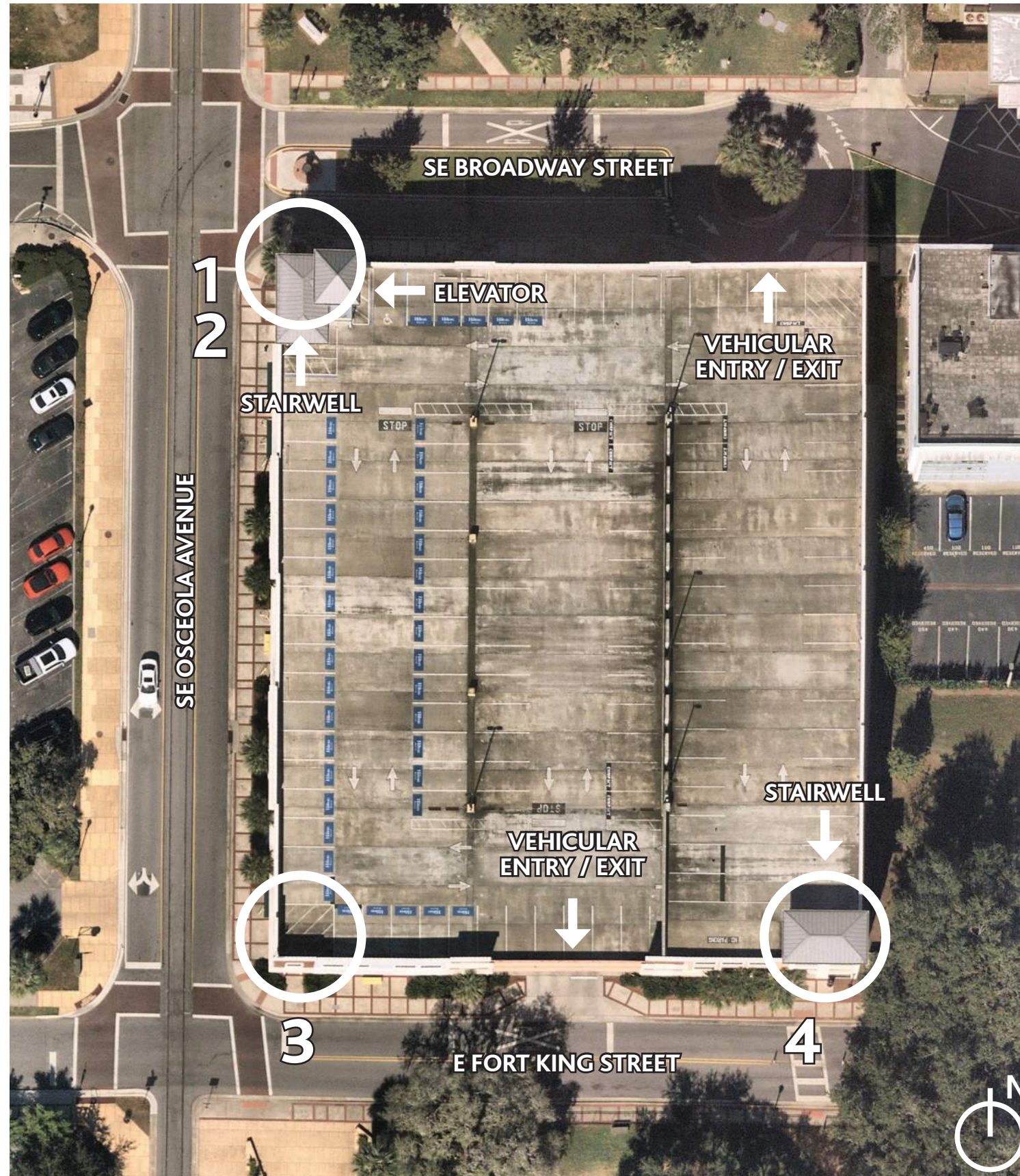
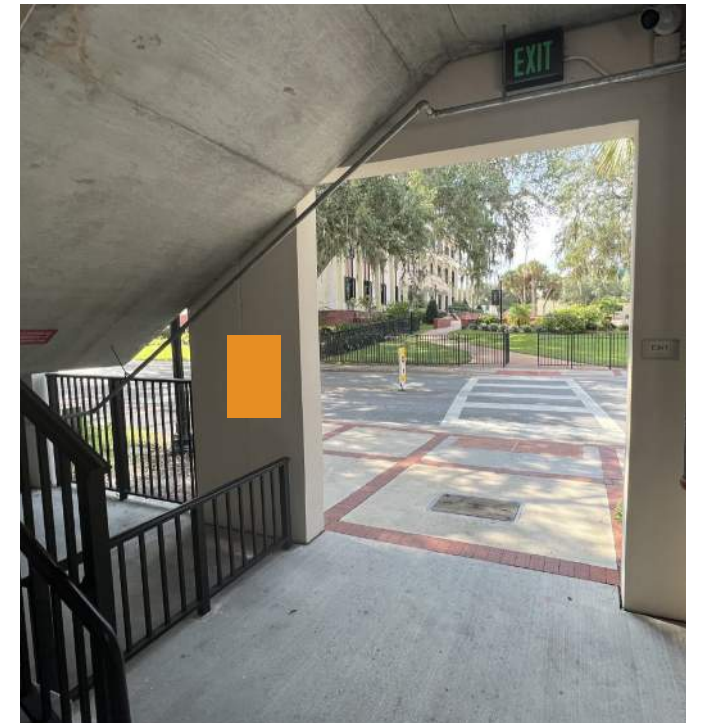

 - APPROXIMATE SIGN LOCATION

CLIENT:



KHA PROJECT	142371042
DATE	1/05/2023
SCALE:	NTS
DESIGNED BY:	MAL
DRAWN BY:	MAL
CHECKED BY:	KHA

PREPARED BY:



1700 SE 17TH STREET, SUITE 200, OCALA, FL 34471
PHONE: 941-379-7600
WWW.KIMLEY-HORN.COM

PROJECT:

OCALA GARAGE
WAYFINDING SIGNAGE

PEDESTRIAN DIRECTIONAL SIGNAGE
LOCATIONS

SHEET NUMBER:

8

PEDESTRIAN DIRECTION SIGN 1:



PEDESTRIAN DIRECTION SIGN 2:



CLIENT:



KHA PROJECT	142371042
DATE	1/05/2023
SCALE:	NTS
DESIGNED BY:	MAL
DRAWN BY:	MAL
CHECKED BY:	KHA

PREPARED BY:

Kimley»Horn

1700 SE 17TH STREET, SUITE 200, OCALA, FL 34471
PHONE: 941-379-7600
WWW.KIMLEY-HORN.COM

PROJECT:

**OCALA GARAGE
WAYFINDING SIGNAGE**

PEDESTRIAN DIRECTION SIGN 1 AND 2

SHEET NUMBER:

9

PEDESTRIAN DIRECTION SIGN 3:

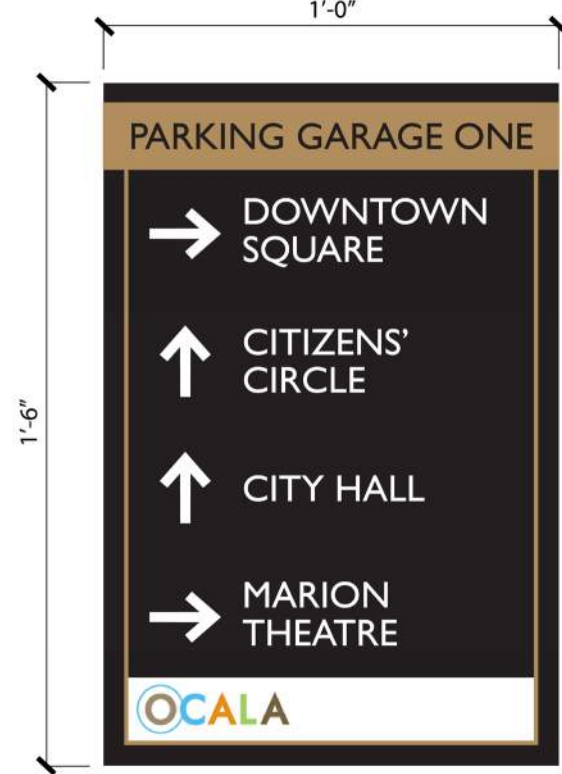

PEDESTRIAN DIRECTION SIGN 4:

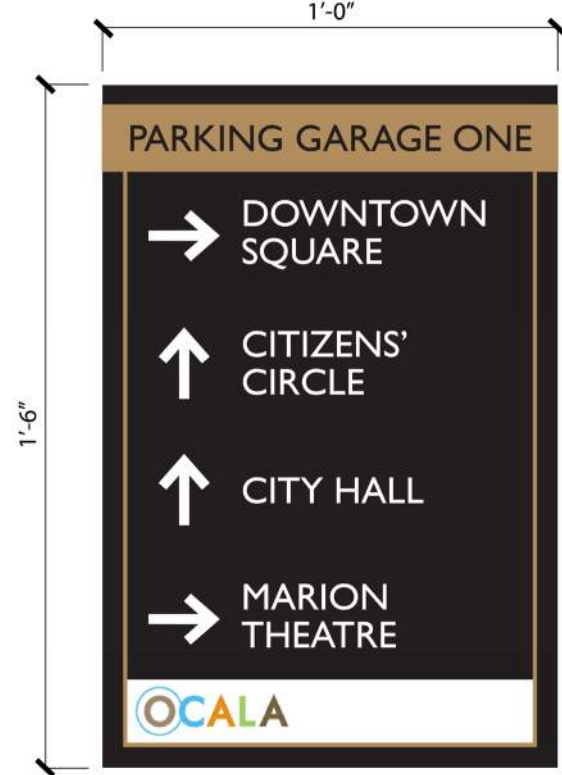

CLIENT:



KHA PROJECT	142371042
DATE	1/05/2023
SCALE:	NTS
DESIGNED BY:	MAL
DRAWN BY:	MAL
CHECKED BY:	KHA

PREPARED BY:



1700 SE 17TH STREET, SUITE 200, OCALA, FL 34471
PHONE: 941-379-7600
WWW.KIMLEY-HORN.COM

PROJECT:

OCALA GARAGE
WAYFINDING SIGNAGE

PEDESTRIAN DIRECTION SIGN 3 AND 4

SHEET NUMBER:

10